

OFFICE COPY

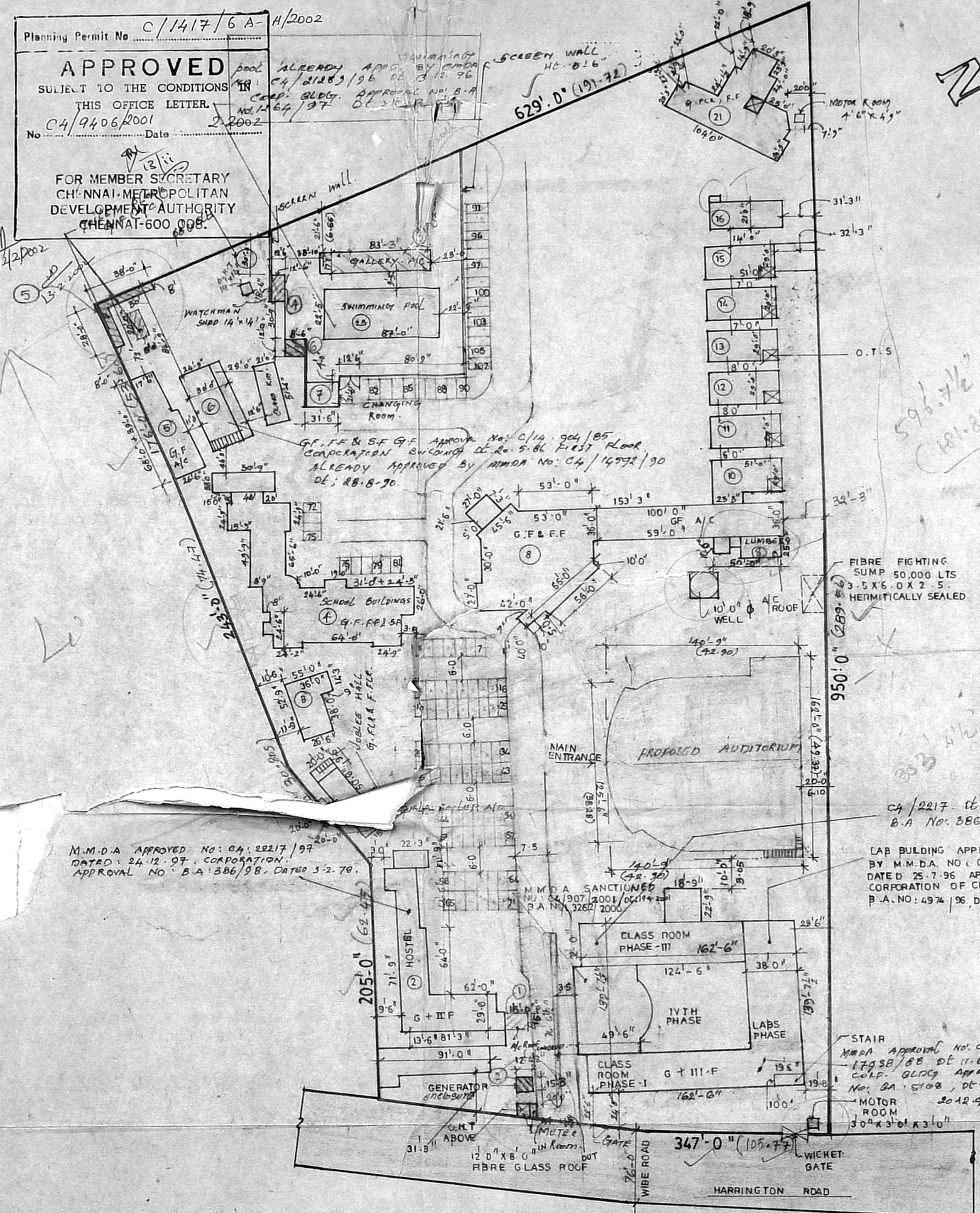

Planning Permit No. C/1417/6A/H/2002
APPROVED
 SUBJECT TO THE CONDITIONS OF THIS OFFICE LETTER.
 No. C/1417/6A/H/2002 Date 2/2002

FOR MEMBER SECRETARY
 CHENNAI METROPOLITAN
 DEVELOPMENT AUTHORITY
 CHENNAI-600 098.

COMDA 'C' / PP No. 1
 C. No. C/1417/6A/H/2002
 RT I
 RT II

AREA STATEMENT

S. NO.	DESCRIPTION	SQ. FT.	M ²
EXISTING WORK			
1.	CLASS ROOM CLINIC G.F	1952.50	181.39
2.	HOSTEL BLOCK G.F	3551.14	329.31
3.	HOSTEL BLOCK F.F	3551.14	329.31
4.	HOSTEL BLOCK G.F	1811.13	168.26
5.	SCHOOL BUILDING G.F	805.25	75.28
6.	SCHOOL BUILDING F.F	805.25	75.28
7.	LABORATORY G.F	1790.14	164.63
8.	LABORATORY F.F	1790.14	164.63
9.	DO G.F	601.29	55.87
10.	INDUSTRIAL SCHOOL RM G.F	8529.00	792.36
11.	DINING / KITCHEN FF	8529.00	792.36
12.	ADDITION OF LABS G.F	4102.31	381.11
13.	ADDITION OF LABS F.F	4102.31	381.11
14.	DO G.F	4102.31	381.11
15.	DO G.F	4102.31	381.11
16.	DO G.F	4102.31	381.11
17.	ORPHANAGE COTTAGE G.F	1479.00	137.40
18.	DO G.F	1479.00	137.40
19.	DO G.F	1479.00	137.40
20.	DO G.F	1479.00	137.40
21.	DO G.F	1479.00	137.40
22.	TOILETS G.F	593.41	55.12
23.	MENTAL PATIENTS G.F	1000.00	92.90
24.	JUBILEE HALL FF	1000.00	92.90
25.	METER ROOM G.F	100.00	9.29
26.	HOME FOR AGED G.F	4075.75	380.50
27.	F.F & HR	4297.36	399.25
28.	SCHOOL BUILDING PHASE - I G.F	5241.00	486.70
29.	SCHOOL BUILDING PHASE - I F.F	5241.00	486.70
30.	SCHOOL BUILDING PHASE - I B.F	5241.00	486.70
31.	SCHOOL BUILDING PHASE - I T.F	5241.00	486.70
32.	SCHOOL BUILDING PHASE - I U.R.	447.00	41.34
33.	SWIMMING POOL	3992.00	371.00
34.	FILTRATION ROOM	231.25	21.48
35.	SCHOOL BUILDING PHASE - II G.F	4077.375	378.77
36.	SCHOOL BUILDING PHASE - II F.F	4077.375	378.77
37.	SCHOOL BUILDING PHASE - II B.F	4077.375	378.77
38.	SCHOOL BUILDING PHASE - II T.F	4077.375	378.77
39.	GREENS FLOOR FIRST FLOOR	3823.34	355.19
40.	GREENS FLOOR SECOND FLOOR	3588.54	333.38
41.	GREENS FLOOR THIRD FLOOR	3588.54	333.38
42.	GALLERY	1415.25	131.48
43.	WATCHMAN SHED	168.72	15.63
44.	GENERATOR ENCLOSURES	102.00	9.47
45.	GYMNASIUM	736.00	68.38
46.	TOILET LEFT SIDE OF JUBILEE HALL	300.00	27.87
47.	A/C SUEET COVERED IN FRONT OF HOSTEL BLOCK	215.00	20.00
48.	LUMBER ROOM	902.00	83.79
49.	FILTRATION ROOM	231.25	21.48
TOTAL		158355.13	14711.59
LAND AREA		8.9 ACRES	34430 M²

NOTE :

- M.M.D.A & CORPORATION BACK FILE REFERENCE
- EARLIER APPROVAL FOR BUILDING NO: 19 FURNISHED BELOW.
M.M.D.A APPROVAL NO: C/19650/98.
DE: 13.1.94. CORPORATION BUILDING APPROVAL NO: BA: 728/94 DIVISION NO: 78 DE: 10.3.94.
- RAIN WATER CONSERVATION REGULATION NOTIFIED BY M.M.D.A WILL BE ADHERED TO STRICTLY.
- EARLIER APPROVAL FOR BUILDING NO: 21 M.M.D.A APPROVAL NO: C/17430/94 DATED: 11/10/94 CORPORATION BUILDING APPROVAL NO: BA: 5102/94 DIVISION NO: 78 DE: 2.11.94.
- APPROVED BY CORPORATION OF CHENNAI, B.A. NO: 4974/96 DE: 7.10.96 BUILDING NO: 92 LAB BUILDING APPROVED BY M.M.D.A NO: C/18721/96 DE: 25.7.96.
- EARLIER APPROVAL FOR BUILDING NO: 23 & 24 M.M.D.A APPROVAL NO: C/21827/96 DE: 13.10.96 CORPORATION BUILDING APPROVAL NO: BA: 1454/97 DE: 10.3.97.
- BUILDING NO: 25 EARLIER M.M.D.A APPROVAL NO: C/18217/96 DE: 24.12.97, CORP. APPROVAL NO: BA: 106/98 DE: 1.1.98.

REFERENCE :

PROPOSED	[Symbol]
EXISTING	[Symbol]
ROAD	[Symbol]
BOUNDARY	[Symbol]
REQUIRESD	[Symbol]

LICENSED SURVEYOR

SIGNATURE OF APPLICANT

JOB NO : 1146 DRAWN : C. LOGANATHAN
 DRG NO : 227 SCALE : 1" = 64' 0"
 DATE : 18.06.01 CHECKED :

THE MADRAS SEVASADAN AT NEW DOOR NO: 7, OLD DOOR NO: 5, IN R.S. NO: 354/1, BLOCK 20 OF IEGMORE, HARRINGTON ROAD, CHETPUT CHENNAI.

SITE PLAN & KEY PLAN

KINGSWAY CONSULTANTS
 ARCHITECTS AND ENGINEERS
 NO: 6, JARRET GARDENS, CASAPAJOR ROAD, EGMORE-6.

R. RANJITSINGH
 M.E. (Struct) M.T.BSE.
 M.ASCE. (USA), M.TE. (INDI)
 Licensed Surveyor Class-I, L.S. No. 113
 J. S. R. A. S. I. N. G. S.
 B. E., M. I. STRUCT., EC. ENG., M. J. E., M. ASCE.

AREA STATEMENT

	SQ. FT.	SQ. M.
SEMI-ENCASEMENT AREA	5208.38	548.90
GROUND FLOOR AREA	19257.26	1783.00
BALCONY FLOOR	17704.05	1644.8
FLOOR AT 12'-0" LEVEL	2719.64	252.62
TOTAL	45589.33	4235.35 M²

PROPOSED AUDITORIUM = 45589-33 SFT.
 (OR) 4235.35 M²

SITE PLAN

C. Prema Kumar
 JONT. GENERAL SECRETARY
 THE MADRAS SEVA SADAN

SIGNATURE OF APPLICANT

204
 139
 101
 162
 353! 2 1/2"

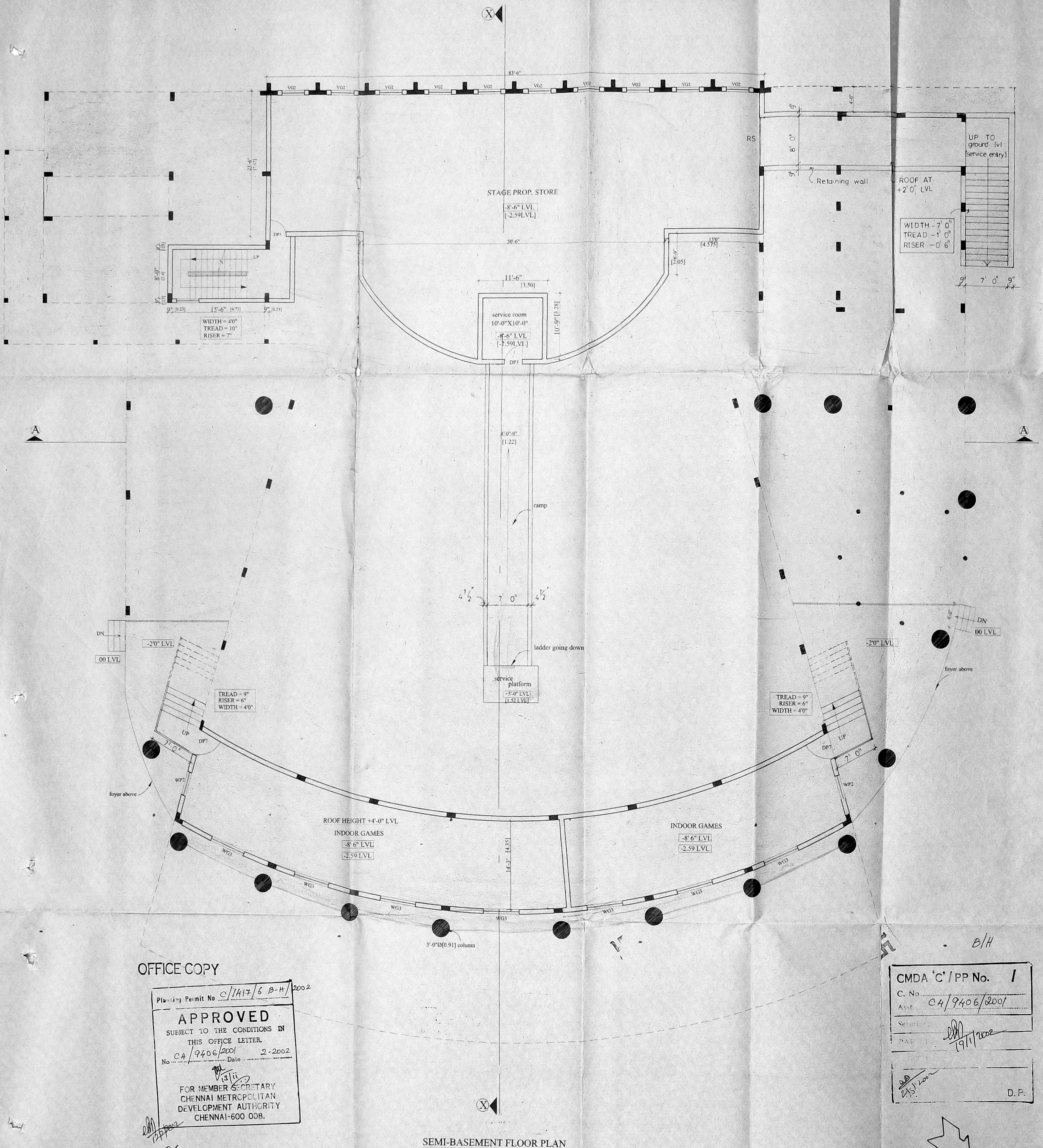

OFFICE COPY

Planning Permit No. C/1417/6 B-H/2002
APPROVED
 SUBJECT TO THE CONDITIONS IN THIS OFFICE LETTER.
 No. CA/9406/2001 Date 2-2002
 FOR MEMBER SECRETARY
 CHENNAI METROPOLITAN
 DEVELOPMENT AUTHORITY
 CHENNAI-600 008.

CMDA 'C' / PP No. 1
 C. No. CA/9406/2001
 Ass. 19/11/2002
 D.P.

SEMI-BASEMENT FLOOR PLAN

AREA STATEMENT-	In Sq.ft	Sq.m	SPECIFICATIONS:-	NOTE:-	REFERENCE:-
SEMI BASEMENT FLOOR AREA	5908.375	548.9	FOUNDATION : RCC COLUMN FOOTING OVER 100 THK. P.C.C 1:5:10 OVER 150 THK. SAND FILLING.	1. PUSH BUTTON FIRE ALARMS PROVIDED AS REQUIRED BY CODE.	PROPOSED - [Symbol]
GROUND FLOOR AREA	19257.26	1789.0	BASEMENT : R.C.C. 1:1½:3	2. FIRE EXTINGUISHERS PLACED AT STRATEGIC POINTS.	BOUNDARY - [Symbol]
BALCONY FLOOR AREA	17704.05	1644.8	SUPER STRUCTURE : BRICKWORK IN C.M 1:6 & PLASTERED IN C.M 1:6 40MM THK.	3. NO OF EXIT DOORS FROM AUDITORIUM 8 NOS.	ROAD - [Symbol]
PLAN AT 12'-0" LVL	2718.64	252.67	ROOF : STEEL TRUSS WITH A.C. SHEET ABOVE		SEWAGE - [Symbol]
TOTAL BUILD UP AREA	45558.33	4235.35	FLOORING : MOSAIC FLOOR FINISH OVER 100 THK. P.C.C 1:5:10 OVER 150 THK. SAND FILLING		

LICENSED SURVEYOR:

OWNER'S SIGNATURE:
C. Prava Kumar
 HON'Y GENERAL SECRETARY
 THE MADRAS SEVA SADAN

PROPOSED AUDITORIUM FOR THE MADRAS SEVASADAN
 AT NEW DOOR NO:7, OLD DOOR NO:5, IN R.S NO:354/1,
 BLOCK:20, OF EGMORE HARRINGTON ROAD,
 CHETPUT, CHENNAI-31.

SCHEDULE OF JOINERY			
Type	Description	size in ft	size in m
DP3	T. wood framed & panelled door	3'-0"x7'-0"	915x2135
DP1	-Do-	2'-6"x7'-0"	760x2135
WG3	T. wood framed & glazed window	5'-7"x4'-6"	1700x1370
WG2	-DO-	3'-9½"x4'-6"	1155x1370
VG6	T. wood framed & glazed ventilator	2'-6"x2'-0"	760x610
RS	Rolling shutter	8' 0"x7' 0"	2438 x 2135

JOB NO:1146
 DRG NO: 1
 SCALE:1"=8'-0"
 DATE:23-11-2000
 DRN:G.R.Sripriya
 DESIGNED:

KINGSWAY CONSULTANTS
 ARCHITECTS & ENGINEERS
 6/CASA MAJOR ROAD, JARRET GARDENS,
 CHENNAI-600 014
J.S. Ramesh
 J.S. RAMANJITSINGH
 B.E. (Struct), M. I. A. S. E.,
 M. I. E. M. A. S. C. E. (USA), M. I. E. (INDIA)

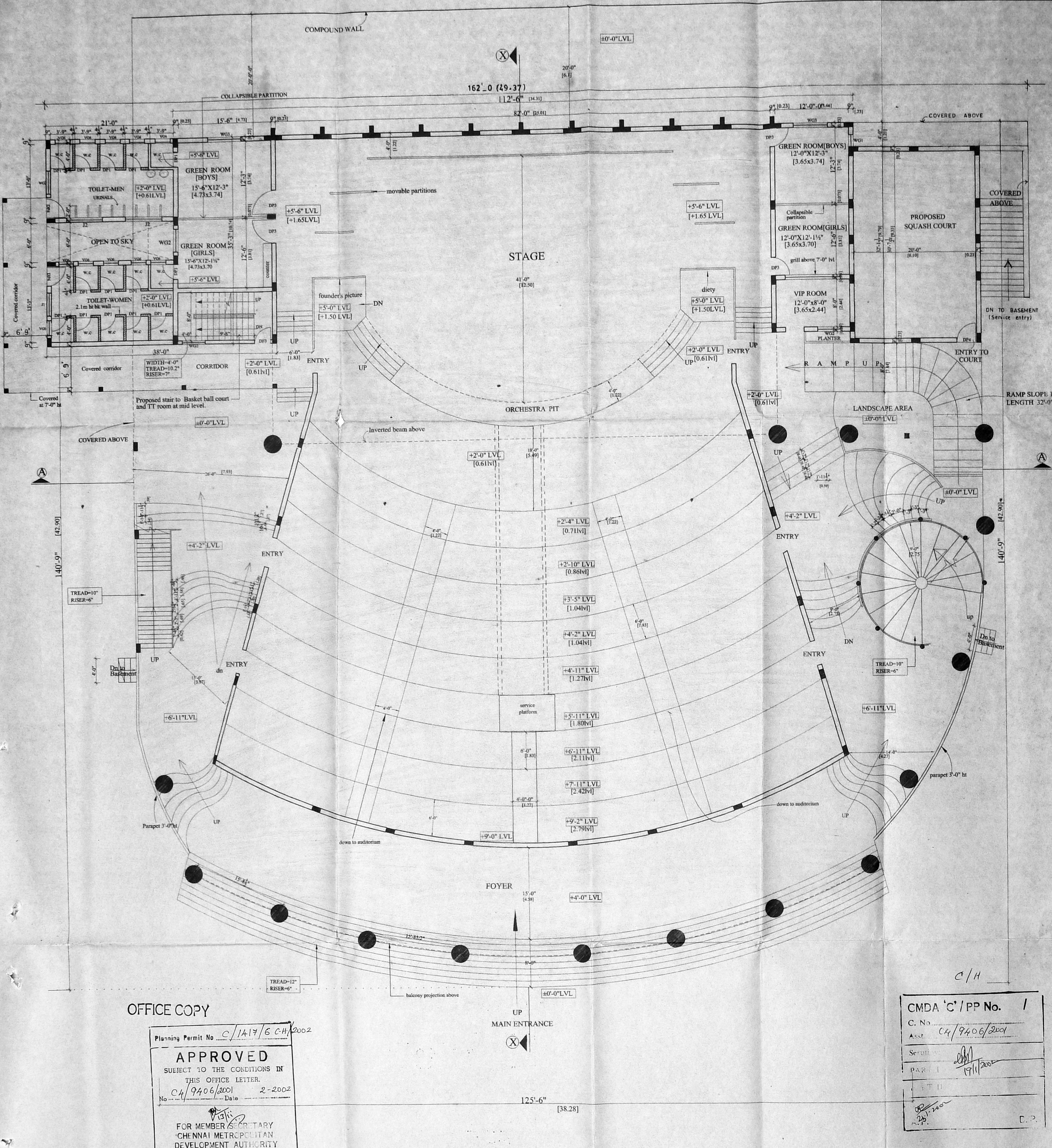

OFFICE COPY

Planning Permit No. C/1417/6CH/2002
APPROVED
 SUBJECT TO THE CONDITIONS IN THIS OFFICE LETTER.
 No. C/9406/2001 Date 2-2002
 FOR MEMBER SECRETARY
 CHENNAI METROPOLITAN
 DEVELOPMENT AUTHORITY
 CHENNAI-600 038.

C/H
 CMDA 'C' / PP No. 1
 C. No. CH/9406/2001
 SIGNED: [Signature]
 DATE: 19/11/2002
 P.P.

GROUND FLOOR PLAN

REFERENCE:
 PROPOSED - [Symbol]
 BOUNDARY - [Symbol]
 ROAD - [Symbol]
 SEWAGE - [Symbol]

LICENSED SURVEYOR:

OWNER'S SIGNATURE:
 C. Prerna Kumar
 PONY, GENERAL SECRETARY
 THE MADRAS SEVA SADAN

PROPOSED AUDITORIUM FOR THE MADRAS SEVASADAN
 AT NEW DOOR NO:7, OLD DOOR NO:5, IN R.S NO:354/1,
 BLOCK:20, OF EGMORE HARRINGTON ROAD,
 CHETPUT, CHENNAI-31.

SCHEDULE OF JOINERY			
Type	Description	size in ft	size in m
DP1	T. wood framed & panelled door	3'-0" x 7'-0"	915 x 2135
DP3	-DO-	2'-6" x 7'-0"	760 x 2135
WG3	T. wood framed & glazed window	5'-7" x 4'-6"	1700 x 1370
WG2	-DO-	3'-9 1/2" x 4'-6"	1155 x 1370
VG6	T. wood framed & glazed ventilator	2'-6" x 2'-0"	760 x 610

JOB NO: 1146
 DRG NO: 2
 SCALE: 1" = 8'-0"
 DATE: 23-11-2000
 DRN: G.R. Sriprya
 DESIGNED:

KINGSWAY CONSULTANTS
 ARCHITECTS & ENGINEERS
 6, CASA MAJOR ROAD, JARUR BARBERS,
 BOMMOL, CHENNAI-60.
 R. RANJITSINGH
 M.E. (Struct), M.I.E.
 M.A.S.E. (USA), M.I.E.
 J.S. RAJASINGH
 B.E. (Struct), E.C.E.,
 A.E.E., A.A.C.E.

THIS DRAWING IS THE PROPERTY OF KINGSWAY CONSULTANTS AND SHALL NOT BE TRACED OR REPRODUCED WITHOUT THEIR CONSENT.

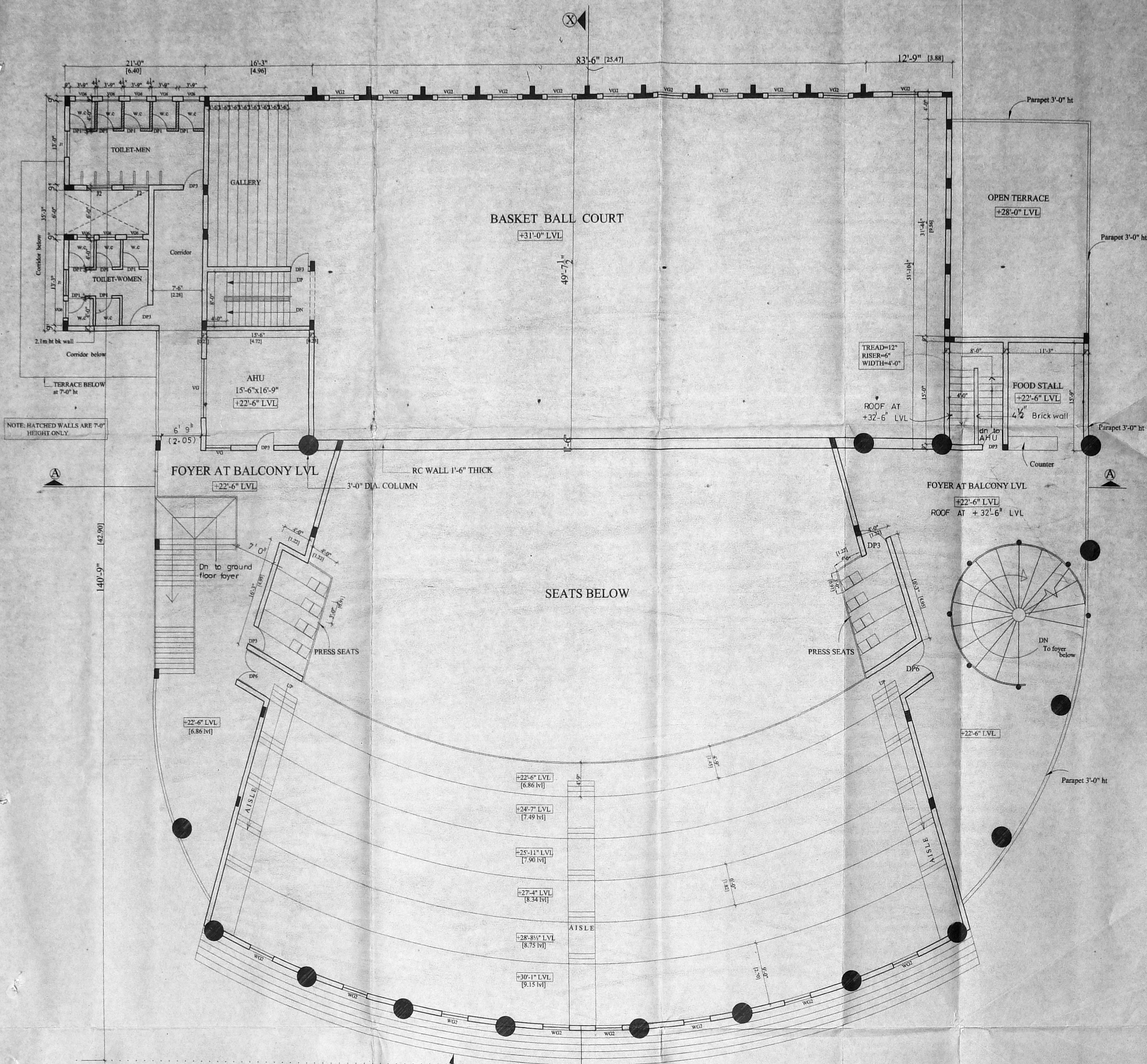

ENTRANCE STEPS SEEN BELOW

BALCONY FLOOR PLAN

OFFICE COPY

Planning Permit No. C/1417/6 D-H/2002
APPROVED
 SUBJECT TO THE CONDITIONS IN THIS OFFICE LETTER.
 C4/9406/2001 Date 2-2002
 FOR MEMBER SECRETARY
 CHENNAI METROPOLITAN
 DEVELOPMENT AUTHORITY
 CHENNAI-600 008.

D/H
 CMDA 'C' / PP No. 1
 C. No. C4/9406/2001
 Date 19/11/2002
 D.F.

REFERENCE:-

PROPOSED	-
BOUNDARY	-
ROAD	-
SEWAGE	-

THIS DRAWING IS THE PROPERTY OF KINGSWAY CONSULTANTS AND SHALL NOT BE TRACED OR REPRODUCED WITHOUT THEIR CONSENT.

LICENSED SURVEYOR:	OWNER'S SIGNATURE: <i>C. Prerna Kumar</i> JONT. GENERAL SECRETARY THE MADRAS SEVA SADAN	PROPOSED AUDITORIUM FOR THE MADRAS SEVASADAN AT NEW DOOR NO:7, OLD DOOR NO:5, IN R.S NO:354/1, BLOCK:20, OF EGMORE HARRINGTON ROAD, CHETPUT, CHENNAI-31.	SCHEDULE OF JOINERY <table border="1"> <thead> <tr> <th>Type</th> <th>Description</th> <th>size in ft</th> <th>size in m</th> </tr> </thead> <tbody> <tr> <td>DP3</td> <td>T.wood framed & panelled door</td> <td>3'-0"x7'-0"</td> <td>915x2135</td> </tr> <tr> <td>DP1</td> <td>-Do-</td> <td>2'-6"x7'-0"</td> <td>760x2135</td> </tr> <tr> <td>DP6</td> <td>T.wood framed & panelled door</td> <td>4'-9"x7'-0"</td> <td>1440x2135</td> </tr> <tr> <td>DP7</td> <td>T.wood framed & panelled door</td> <td>4'-0"x7'-0"</td> <td>1200x2135</td> </tr> <tr> <td>WG3</td> <td>T.wood framed & glazed window</td> <td>5'-7"x4'-6"</td> <td>1700X1370</td> </tr> <tr> <td>WG2</td> <td>-DO-</td> <td>3'-9"x4'-6"</td> <td>1155x1370</td> </tr> <tr> <td>VG6</td> <td>T.wood framed & glazed ventilator</td> <td>2'-6"x2'-0"</td> <td>760x610</td> </tr> </tbody> </table>	Type	Description	size in ft	size in m	DP3	T.wood framed & panelled door	3'-0"x7'-0"	915x2135	DP1	-Do-	2'-6"x7'-0"	760x2135	DP6	T.wood framed & panelled door	4'-9"x7'-0"	1440x2135	DP7	T.wood framed & panelled door	4'-0"x7'-0"	1200x2135	WG3	T.wood framed & glazed window	5'-7"x4'-6"	1700X1370	WG2	-DO-	3'-9"x4'-6"	1155x1370	VG6	T.wood framed & glazed ventilator	2'-6"x2'-0"	760x610	JOB NO:146 DRG NO: 4 SCALE:1"=8'-0" DATE:23-11-2000 DRN:G.R.Sripriya DESIGNED:	KINGSWAY CONSULTANTS ARCHITECTS & ENGINEERS 6,CASA MAJOR ROAD, IARBEKAPPEEN, EGMORE,CHENNAI-4. <i>R. Ranjitsingh</i> M.E., (Struct) M.I.A.B.S.E., M.A.S.C.E. (USA), M.I.E. (IND) J.S. RAJASINGH B.E.M.STRUCTURENG. M.E.,M.A.S.C.E.
Type	Description	size in ft	size in m																																		
DP3	T.wood framed & panelled door	3'-0"x7'-0"	915x2135																																		
DP1	-Do-	2'-6"x7'-0"	760x2135																																		
DP6	T.wood framed & panelled door	4'-9"x7'-0"	1440x2135																																		
DP7	T.wood framed & panelled door	4'-0"x7'-0"	1200x2135																																		
WG3	T.wood framed & glazed window	5'-7"x4'-6"	1700X1370																																		
WG2	-DO-	3'-9"x4'-6"	1155x1370																																		
VG6	T.wood framed & glazed ventilator	2'-6"x2'-0"	760x610																																		

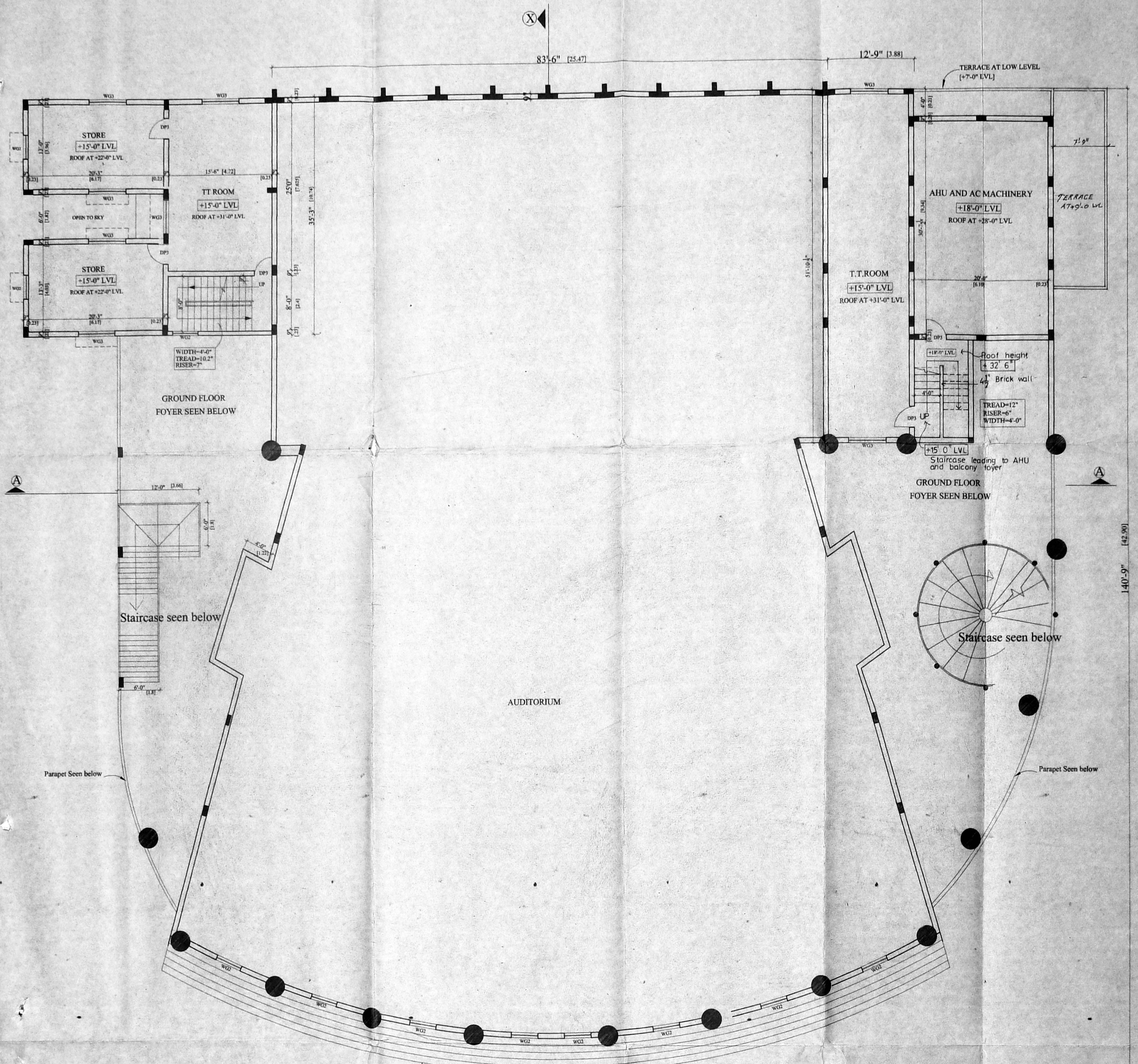

PLAN AT +12'-0" LVL

OFFICE COPY

Planning Permit No. C/1417/6 E-4/2002

APPROVED

SUBJECT TO THE CONDITIONS IN THIS OFFICE LETTER.

No. CA/9406/2001 Date 2-2002

FOR MEMBER SECRETARY
CHENNAI METROPOLITAN
DEVELOPMENT AUTHORITY
CHENNAI-600 008.

CMDA 'C' / PP No. 1

C. No. CA/9406/2001

DATE 19/11/2002

PART II

J.P.

REFERENCE:-

PROPOSED - [Symbol]

BOUNDARY - [Symbol]

ROAD - [Symbol]

SEWAGE - [Symbol]

THIS DRAWING IS THE PROPERTY OF KINGSWAY CONSULTANTS AND SHALL NOT BE TRACED OR REPRODUCED WITHOUT THEIR CONSENT.

LICENSED SURVEYOR:

OWNER'S SIGNATURE:
C. Prasad Kumar
HON'Y. GENERAL SECRETARY
THE MADRAS SEVA SADAN

PROPOSED AUDITORIUM FOR THE MADRAS SEVASADAN
AT NEW DOOR NO:7, OLD DOOR NO:5, IN R.S NO:354/1,
BLOCK:20, OF EGMORE HARRINGTON ROAD,
CHETPUT, CHENNAI-31.

SCHEDULE OF JOINERY			
Type	Description	size in ft	size in m
DP3	T. wood framed & panelled door	3'-0" x 7'-0"	915 x 2135
DP1	-Do-	2'-6" x 7'-0"	760 x 2135
WG3	T. wood framed & glazed window	5'-7" x 4'-6"	1700 x 1370
WG2	-Do-	3'-9 1/2" x 4'-6"	1155 x 1370
VG6	T. wood framed & glazed ventilator	2'-6" x 2'-0"	760 x 610

JOB NO: 1146
DRG NO: 3
SCALE: 1" = 8'-0"
DATE: 23-11-2000
DRN: G.R. Sriprya
DESIGNED:

KINGSWAY CONSULTANTS
ARCHITECTS ENGINEERS
& CIVIL ENGINEERS
4, CANA MAJOR ROAD, JARRET GARDENS,
BOMBORE, CHENNAI-600 008.

R. Ranjitsingh
R. RANJITSINGH
M.E. (Struct), M.I.A.S.E.,
M.A.S.C.E. (USA), M.I.E. (IND)
J.S. RANJITSINGH or Class-1, S. No. 113
M.E. M.A.S.C.E.

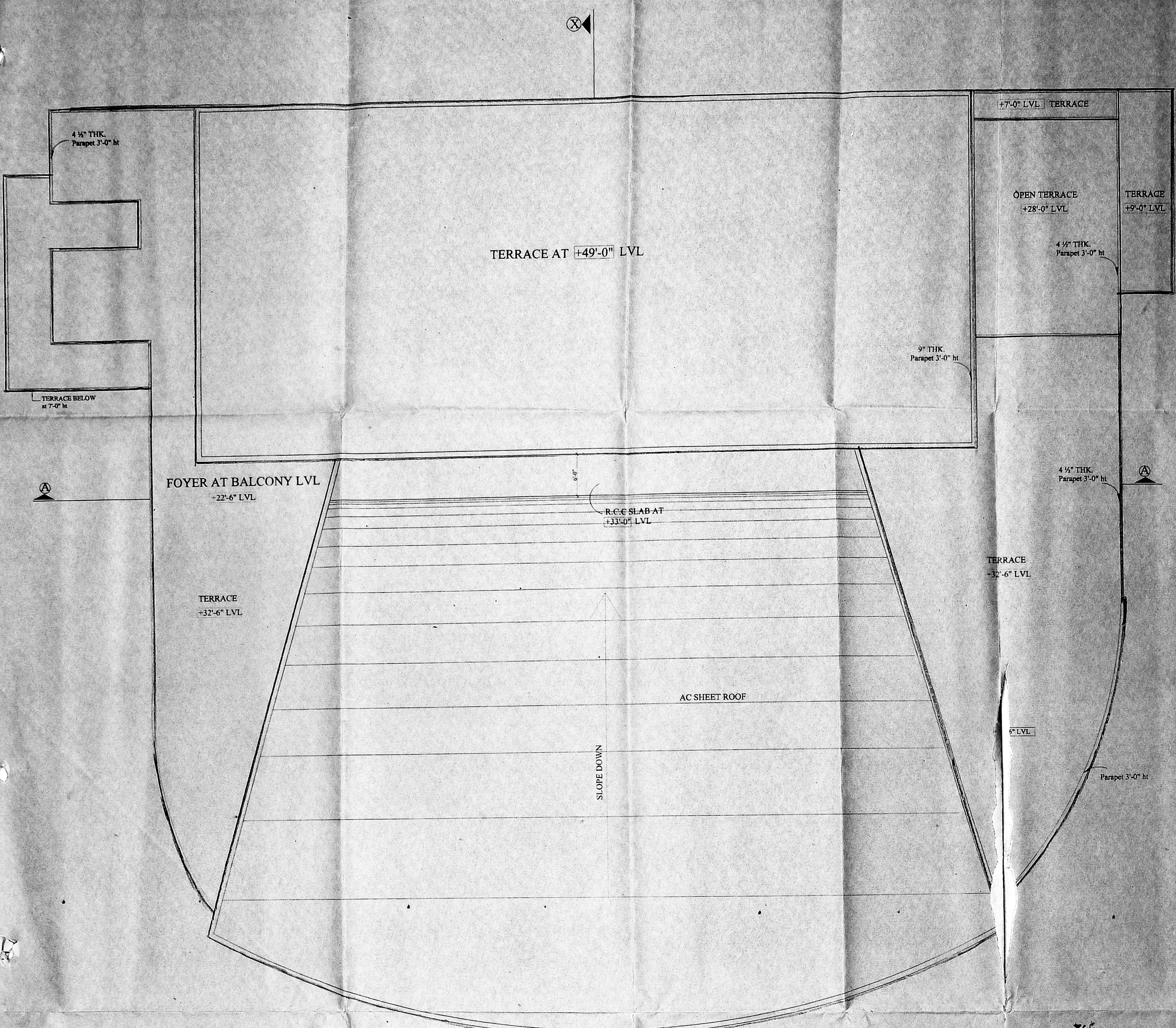

OFFICE COPY

Planning Permit No. C/1417/6 F.H/2002

APPROVED
 SUBJECT TO THE CONDITIONS IN
 THIS OFFICE LETTER.
 No. CA/9406/2001 Date 2-2002
 FOR MEMBER SECRETARY
 CHENNAI METROPOLITAN
 DEVELOPMENT AUTHORITY
 CHENNAI-600 008.

GMDA C/FP No. 1
 C. No. CA/9406/2001
 Date 19/11/2002
 A.P. D.P.

TERRACE FLOOR PLAN

THIS DRAWING IS THE PROPERTY OF KINGSWAY CONSULTANTS AND SHALL NOT BE TRACED OR REPRODUCED WITHOUT THEIR CONSENT.

LICENSED SURVEYOR:

OWNER'S SIGNATURE:
C. Prerna Kumar
 HONY GENERAL SECRETARY
 THE MADHAS SEVA SADAN

PROPOSED AUDITORIUM FOR THE MADRAS SEVASADAN
 AT NEW DOOR NO:7, OLD DOOR NO:5, IN R.S NO:354/1,
 BLOCK:20, OF EGMORE HARRINGTON ROAD,
 CHETPUT, CHENNAI-31.

REFERENCE:
 PROPOSED -
 BOUNDARY -
 ROAD -
 SEWAGE -

JOB NO: 1146
 DRG NO: 5
 SCALE: 1" = 8'-0"
 DATE: 23-11-2000
 DRNGR: Sripriya
 DESIGNED:

KINGSWAY CONSULTANTS
 ARCHITECTS & ENGINEERS
 12, KANAKA ROAD, JABET GARDENS,
 EGMORE, CHENNAI-600 008.
R. Ranjitsingh
 R. RANJITSINGH
 J.S. RAJASEKHARAN, M. I. ABSE,
 B.E.M. STRACTIONS, (USA) MUE (IND)
 M.E.M. STRACTIONS
 Licensed Surveyor Class-I L.S. No. 112

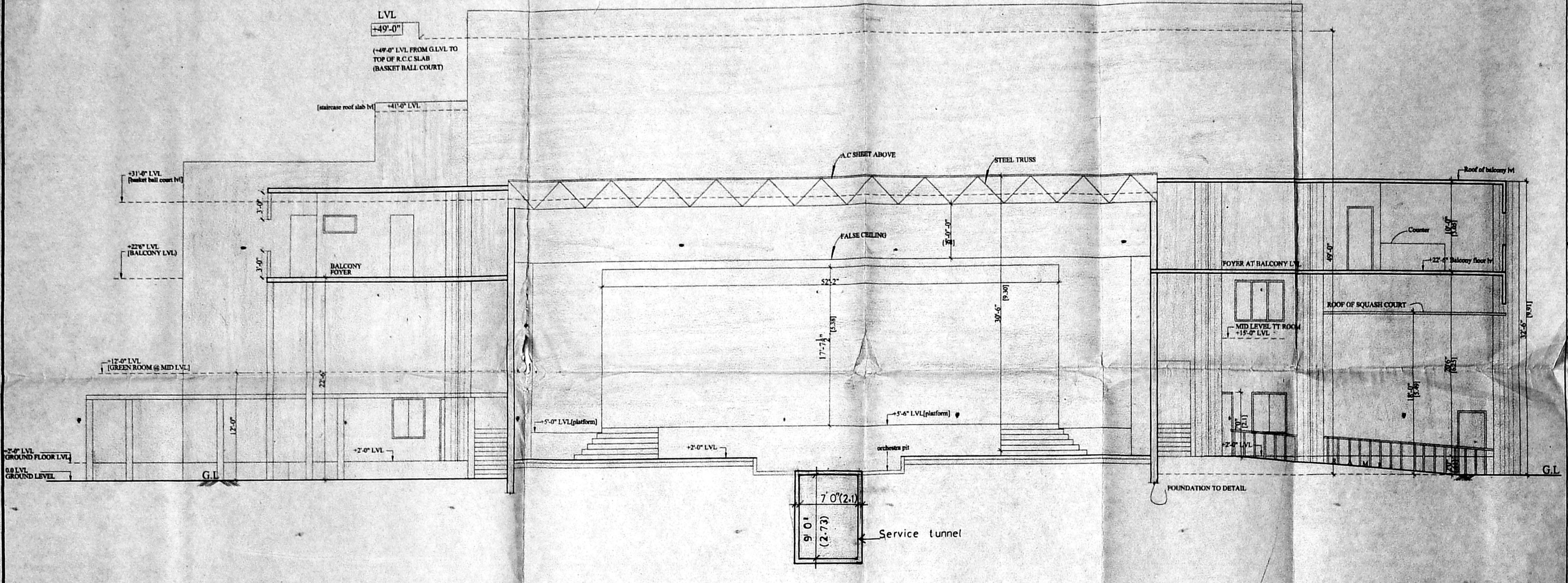

SECTION - AA

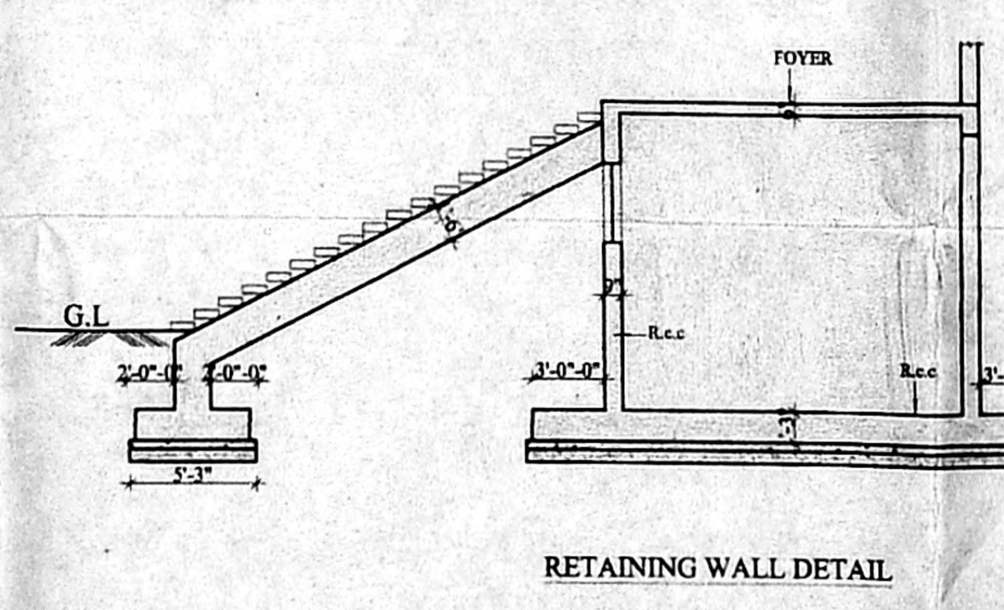
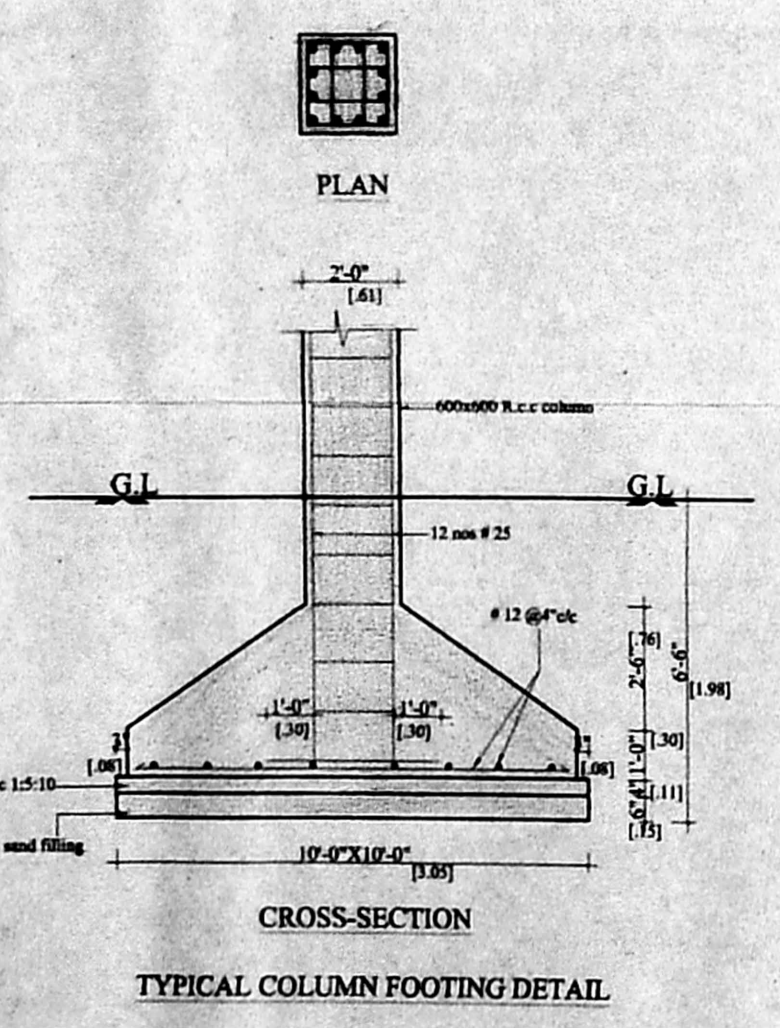

OFFICE COPY

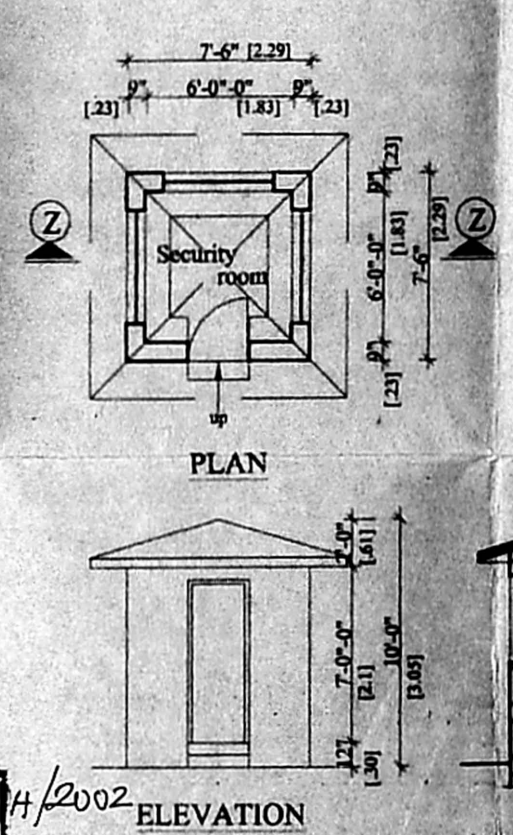

Planning Permit No. C/1417/6G/H/2002
APPROVED
 SUBJECT TO THE CONDITIONS IN THIS OFFICE LETTER.
 No. CH/9408/2001 Date 2-2002
 FOR MEMBER SECRETARY
 CHENNAI METROPOLITAN DEVELOPMENT AUTHORITY
 CHENNAI-600 008.

PROPOSED WATCHMAN'S CABIN
 CMDA C/PP No. 1
 C.No. CH/9408/2001
 Date 19/11/2002
 D.P.

REFERENCE:
 PROPOSED -
 BOUNDARY -
 ROAD -
 SEWAGE -

THIS DRAWING IS THE PROPERTY OF KINGSWAY CONSULTANTS AND SHALL NOT BE TRACED OR REPRODUCED WITHOUT THEIR CONSENT.

<p>LICENSED SURVEYOR:</p>	<p>OWNER'S SIGNATURE: <i>C. Prava Kumar</i> HONY. GENERAL SECRETARY THE MADRAS SEVA SADAN</p>	<p>PROPOSED AUDITORIUM FOR THE MADRAS SEVASADAN AT NEW DOOR NO:7, OLD DOOR NO:5, IN R.S NO:354/1, BLOCK:20, OF EGMORE HARRINGTON ROAD, CHETPUT, CHENNAI-31.</p>	<p>SCHEDULE OF JOINERY</p> <table border="1"> <thead> <tr> <th>Type</th> <th>Description</th> <th>size in ft</th> <th>size in m</th> </tr> </thead> <tbody> <tr> <td>DP3</td> <td>T. wood framed & panelled door</td> <td>3'-0" x 7'-0"</td> <td>915 x 2135</td> </tr> <tr> <td>DP1</td> <td>-Do-</td> <td>2'-6" x 7'-0"</td> <td>760 x 2135</td> </tr> <tr> <td>WG3</td> <td>T. wood framed & glazed window</td> <td>5'-7" x 4'-6"</td> <td>1700 x 1370</td> </tr> <tr> <td>WG2</td> <td>-DO-</td> <td>3'-9 1/2" x 4'-6"</td> <td>1155 x 1370</td> </tr> <tr> <td>VG6</td> <td>T. wood framed & glazed ventilator</td> <td>2'-6" x 2'-0"</td> <td>760 x 610</td> </tr> </tbody> </table>	Type	Description	size in ft	size in m	DP3	T. wood framed & panelled door	3'-0" x 7'-0"	915 x 2135	DP1	-Do-	2'-6" x 7'-0"	760 x 2135	WG3	T. wood framed & glazed window	5'-7" x 4'-6"	1700 x 1370	WG2	-DO-	3'-9 1/2" x 4'-6"	1155 x 1370	VG6	T. wood framed & glazed ventilator	2'-6" x 2'-0"	760 x 610	<p>JOB NO: 1146 DRG NO: 7 SCALE: 1" = 8'-0" DATE: 03-11-2000 DRN: S.B. Srinidhya DESIGNED:</p>	<p>KINGSWAY CONSULTANTS ARCHITECTURAL ENGINEERS 60/68 MAJOR ROAD, ALBERT EMBASSY, CHENNAI-600 008.</p> <p>J.S. RAJAGOPAL SINGH 15/1, RAJAGOPAL STREET, MIYASE, 542, 4th FLOOR, (USA) MIYASE, INDIA Licensed Surveyor, Class: S, No. 1146</p>
Type	Description	size in ft	size in m																										
DP3	T. wood framed & panelled door	3'-0" x 7'-0"	915 x 2135																										
DP1	-Do-	2'-6" x 7'-0"	760 x 2135																										
WG3	T. wood framed & glazed window	5'-7" x 4'-6"	1700 x 1370																										
WG2	-DO-	3'-9 1/2" x 4'-6"	1155 x 1370																										
VG6	T. wood framed & glazed ventilator	2'-6" x 2'-0"	760 x 610																										

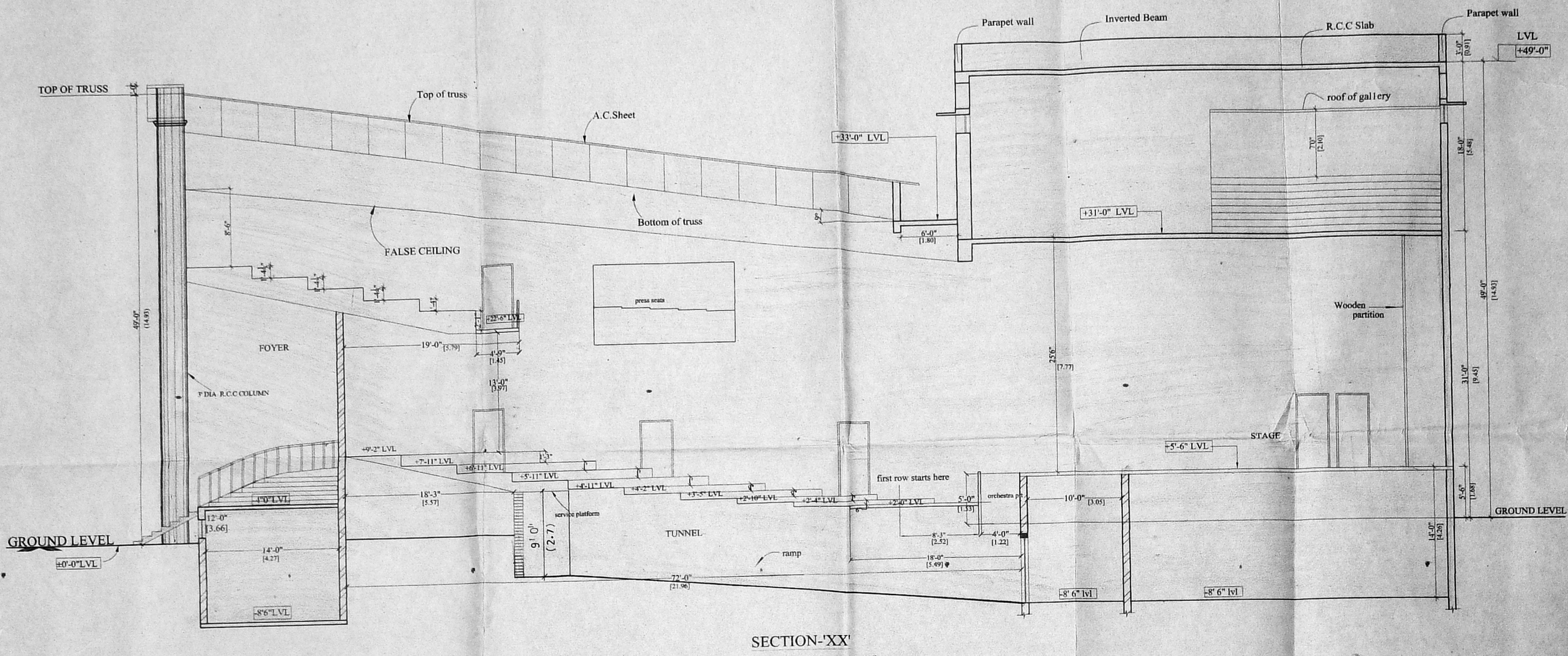

SECTION-XX

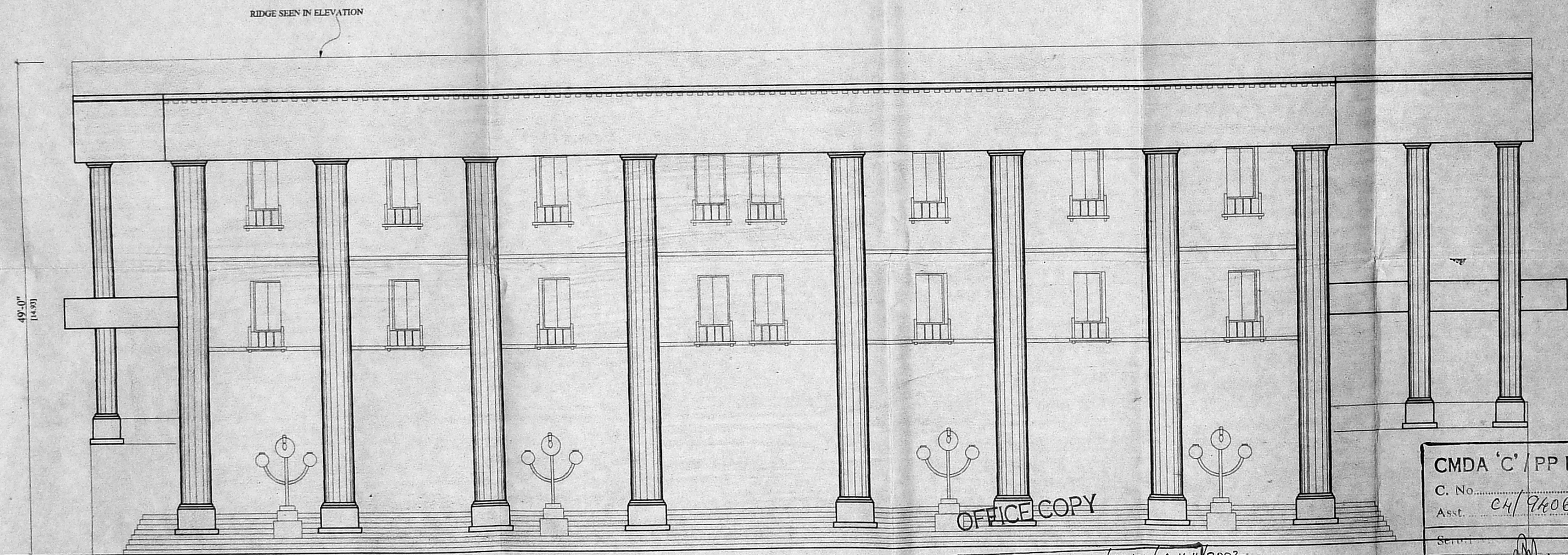

FRONT ELEVATION

Planning Permit No. C/1417/6 H.H/2002

APPROVED
 SUBJECT TO THE CONDITIONS IN
 THIS OFFICE LETTER.
 No. C4/9406/2001 Date 2-2002
 FOR MEMBER SECRETARY
 CHENNAI METROPOLITAN
 DEVELOPMENT AUTHORITY
 CHENNAI - 600 008.

CMDA 'C' / PP No. 1
 C. No. 24/9406/2001
 Asst. 19/1/2002
 A.P. C.P.

- REFERENCE:-
 PROPOSED -
 BOUNDARY -
 ROAD -
 SEWAGE -

THIS DRAWING IS THE PROPERTY OF KINGSWAY CONSULTANTS AND SHALL NOT BE TRACED OR REPRODUCED WITHOUT THEIR CONSENT.

LICENSED SURVEYOR:

OWNER'S SIGNATURE:

C. Prerna Kumar
 HONY. GENERAL SECRETARY
 THE MADRAS SEVA SADAM

PROPOSED AUDITORIUM FOR THE MADRAS SEVASADAN
 AT NEW DOOR NO:7, OLD DOOR NO:5, IN R.S NO:354/1,
 BLOCK:20, OF EGMORE HARRINGTON ROAD,
 CHETPUT, CHENNAI-31.

SCHEDULE OF JOINERY

Type	Description	size in ft	size in m
DP3	T. wood framed & panelled door	3'-0" x 7'-0"	915 x 2135
DP1	-Do-	2'-6" x 7'-0"	760 x 2135
WG3	T. wood framed & glazed window	5'-7" x 4'-6"	1700 x 1370
WG2	-Do-	3'-9 1/2" x 4'-6"	1155 x 1370
VG6	T. wood framed & glazed ventilator	2'-6" x 2'-0"	760 x 610

JOB NO: 1146

DRG NO: 6

SCALE: 1" = 8'-0"

DATE: 23-11-2000

DRN: G.R. Sriprya

DESIGNED:

KINGSWAY CONSULTANTS

ARCHITECTS & ENGINEERS
 6/65A MAJOR ROAD, JABBER GARDENS,
 BOMBEY CENTRAL
 R. RANJITSINGH
 M.E. (Struct), M.I.-BSE,
 M.A.S.E. (USA), M.I.E. (IND)
 Licensed Surveyor Class-I L.S. No. 113
 J.S. RAJASINGH
 B.E. (STRUCTURE ENG.)
 M.E. (M.A.S.E.)